

MAHARASHTRA UNIVERSITY OF HEALTH SCIENCES, NASHIK
Physiotherapy Faculty
INFRASTRUCTURE DETAILS OF COLLEGE AND HOSPITAL

Sr. No.	Particulars to be verified	Actual Available	Lacuna
College			
1	Land details (as per M.S.R.): Total land (Not less than 2 acres). (Owned or leased land), unitary or not, NA of all land, 7/12 extracts of all land. Constructed Area Details 51,214 Sq. ft. (4757.96 Sq. mtr.). (Applicable only to Private Colleges). (Verify land documents & Government permissions documents are uploaded on College Website.) (No Land/ Construction documents shall be submitted to the University. Only deficit information to be pointed out to the University).	Available	
2	Dean office, Professor's Office, Associate Professor's Office, Assistant Professor's Office . Administrative Block as per M.S.R..	Available	
3	All DEPARTMENTS (as per M.S.R.): Human Anatomy, Human Physiology, Electrotherapy & Electrodiagnosis, Kinesiotherapy & Physical Diagnosis, Musculoskeletal Physiotherapy, Neuro Physiotherapy, Cardiovascular & Respiratory Physiotherapy, Community Physiotherapy	Available	
4	College Library (as per M.S.R.): Area (1200 Sq.Ft.). Reading Rooms for Students, Staff Reading Room, Room for Books & Journals, Rooms for Librarian and Other Staff; Journal Room, Number of Computers with internet facility with minimum 15 nodes, Photocopier Machine, Total No. of books, Number of Journals: (Titles only), (Multiple volumes / issues of one title should be counted as ONE).	Available	
	No. of books added in last year: No. of Journals titles added in last year : [Bills shall be verified by the Committee.]	Available	
	Digital Library /e – Library availability	Available	
	MUHS Digital Library Aailed- Yes	Available	
5	Details of all Lecture Theatres with Seating Capacity (as per M.S.R.) along with AV Aids including overhead projector, LCD Projector and a microphone / multi Podium system. There shall be provision for E-class. Lecture halls must have facilities for conversion into E-class/Virtual class for teaching.	Available	
6	Conference Room for Faculty: (as per M.S.R.)	Available	
7	Mini Auditorium: (15 Sq.Ft./Student) (as per M.S.R.)	Available	
8	Class Rooms: (15 Sq.Ft./Student) (as per M.S.R.)	Available	
9	Core Laboratories: (as per M.S.R.) Exercise Physiology & Fitness : Computerized Treadmill, Bicycle ergometer with speedometer, Skin fold caliper, Body composition analyzer, Weighing scale with height measurement, Spirometer, Peak flow meter, Energy Consumption analyzer, Pulse Oxymeter, ECG, Flutter, Inspiratory Muscle Trainer, Oxygen Cylinder, Nebulizer (ultrasonic), Nebulizer (Jet), Portable Suction Machine, B.P. Apparatus & Stethoscope, Shuttle Walk Test Software (Desirable).	Available	
10	Physiotherapy Museum: (as per M.S.R.) (Desirable)	-	
11	Yoga / Clinical Skill Laboratory: (as per M.S.R.) Yoga Mats / Pediatric Mats / Mats for Training Neurotherapeutic Skills, Adjustable Manual Therapy Plinth, Therabands & Theratubes, Swiss balls, Stability Trainers, Sensory Assessment Kit, Balance Assessment & Training Equipment, Stools, Benches, Wheel Chairs, Stairs, Ramps For Training Transfers.	Available	
12	University Examination Infrastructure: Strong Room for examination a) (Area- 1200 sq.ft. b) Shelf, c) Steel cupboard – 1, d) CCTV, Photocopier Machine, Examination hall with benches, Parking Facility for University vehicle, Guest house facility	Available	
13	Residential quarter facility for staff: Teaching, Non-teaching, Paramedical & Nursing staff	Available	

14	Other facilities: Hospital Waste Management Unit, Research Cell, Intercom Network, Playground, P.T Teacher or Instructor, Common Rooms for Boys, Common Room for Girls, Cafeteria, Facility for indoor games, Gymnasium / Gymkhana Facility..	Available	
15	Hostel Facility: Boys (UG), Girls (UG), Interns, Canteen Facility, Warden/ Rector, Hygiene, etc. [Note: Verify Canteen Facility is monitored as per MUHS Circular No.18/2019 dated 19/03/2019.]	Available	
<ul style="list-style-type: none"> As per Central Council Norms/ University Norms, above Infrastructure must be available at College and all information with photographs must be uploaded on College Website. If Infrastructure is available, then mark "Adequate" & do not attach any documents. In case of "Inadequate", it must be remarked as "Inadequate" with documentary evidence. 			

HOSPITAL			
16	Hospital Details	Actual Available	Lacuna
	Name of the Hospital : BSP Medical College & Hospital & 3 Attached Hospitals	Available	
	Bed Strength : 1055		
	Number of beds registered as per BNH act: 1055		
17	Clinical Facilities : Attached		
a.	Total built up area of Hospital (in Sq.Ft.) : 51,214 Sq. ft		
b.	Whether Hospital is registered under any act under Local Authority such as Corporation, Municipality, Gram Panchayat etc.: (Please attach copy of registration certificate)	Yes	
c.	Whether Casualty is available and functional :	Yes	
18	Required Beds (UG & PG) Indoor and Outdoor Facility (as per M.S.R.)	Yes	
19	Ambulances :	Owned	
	Any other		
<ul style="list-style-type: none"> As per Central Council Norms/ University Norms, above Infrastructure must be available at College and all information with photographs must be uploaded on College Website. If Infrastructure is available, then mark "Adequate" & do not attach any documents. In case of "Inadequate", it must be marked as "Inadequate" with documentary evidence. 			

Infrastructure

College Building: Own / Rented- Owned

Total built up area available for college building: 51,214 Sq. ft.(4757.96 Sq. mtr.)
Intake capacity: 60

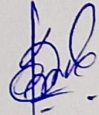

Principal
Aurangabad College of Physiotherapy,
Bhalgaon, Chh. Sambhajinagar

The below mentioned is Minimum Standard Requirement For UG

Space allotment	51 to 60 Intake	Actual available	Lacuna
Administrative office with storage space	400	Available	
Director/dean/principal /H.O.D.'s office	400	Available	
Professor's office	600	Available	
Associate Professor's office	600	Available	
Assistant Professor's office	600	Available	
Conference room	500	Available	
Mini Auditorium	1500	Available	
Anatomy	1500	Available	
Physiology	1500	Available	
Electrotherapy & Electrodiagnosis	1500	Available	
Kinesiology, Kinesiotherapy & Movement Sciences	1500	Available	
Clinical Skill Lab / Yoga Lab	1500	Available	
Therapeutic Gym	1500	Available	
Indoor-physiotherapy Department	1200	Attached	
Outdoor Physiotherapy department	6000	Attached	
Recreational Area	1200	Available	
Library Space	1200	Available	
Class Rooms (15 Sq Ft per student 1 class room for each year)	900 / Classroom	Available	
	3600		
Student Girls Common Rooms	1000	Available	
Student Boys Common Rooms	400	Available	
Final Year Departmental Area	1500	Available	
Total Available	29700	-	

* In absence of attached Medical College:
Library space should be 2000 Sq.Ft

Dean/ Principal Stamp & Signature

Principal

Aurangabad College of Physiotherapy,
Bhalgaon, Chh. Sambhajinagar



Verified by The LIC Committee Members

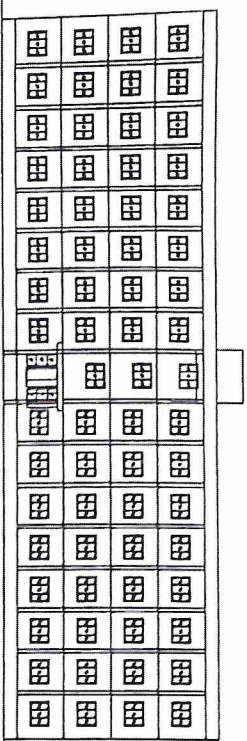

FRONT ELEVATION

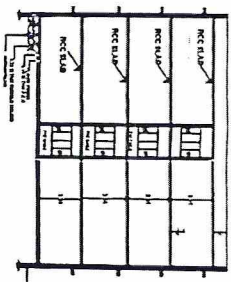

SECTION AT B'-B

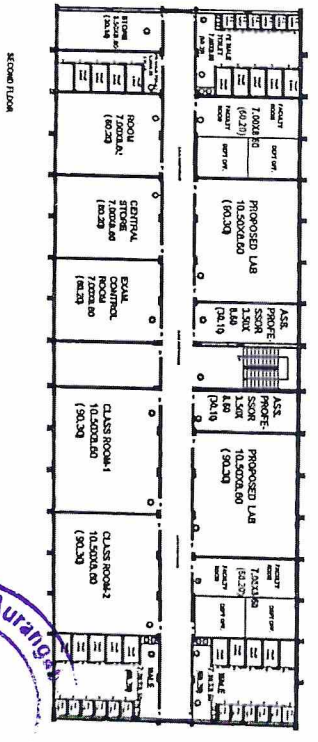
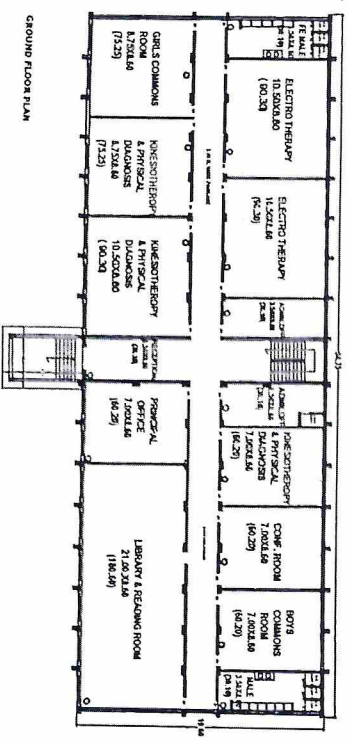
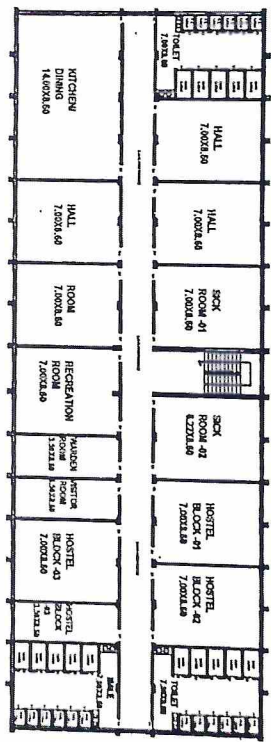
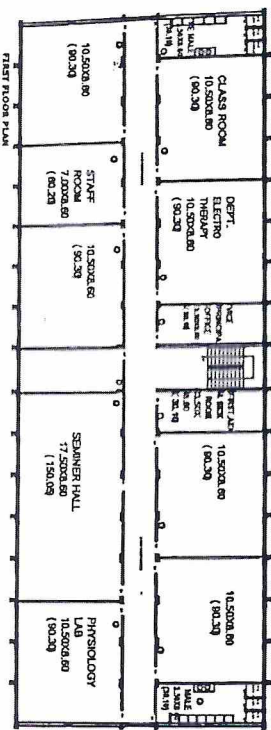
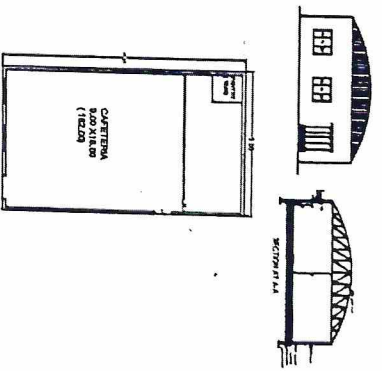

<p>TOTAL AREA OF THE PLOT = 8096.64 SQ.M(2-ACRES) FSI PERMISSIBLE : 0.60 = 4857.98 SQ.M AREA UNDER PLAY GROUND ETC.: 0.40 = 3238.65 SQ.M F.S.I. CONSUMED : 0.44 = 3616.47 SQ.M.</p>	
<p>AREA STATEMENT</p>	
1. BUILT UP AREA ON GROUND FLOOR	= 151.49 SQ.M.
2. BUILT UP AREA ON FIRST FLOOR	= 151.49 SQ.M.
3. BUILT UP AREA ON SECOND FLOOR	= 151.49 SQ.M.
4. BUILT UP AREA ON THIRD (HOSTEL) FL.	= 151.49 SQ.M.
5. BUILT UP AREA OF CAFETERIA	= 152.00 SQ.M.
6. TOTAL BUILT UP AREA	= 477.96 SQ.M.

Principal
 Aurangabad College of Physiotherapy,
 Aurangabad, Aurangabad

ARCHITECT
 PROPOSED AURANGABAD COLLEGE OF
 PHYSIOTHERAPY (B.P.T) AT NEPAW-BHALGAON,
 NEAR VEHOCKON COMMUNICATION
 BEED HIGHWAY ROAD, TOLDIST-AURANGABAD (MS)



महाराष्ट्र शासन

गाव नमुना सात (अधिकार अनिलेख पत्रक)

[महाराष्ट्र जमीन महसुल अधिकार अनिलेख आणि नोंदवह्या (तयार करणे व सुस्थितीत ठेवणे) नियम १९७१ यातील नियम ३,५,६ आणि ७]

गाव :- भालगाव (५४८८८८)

तालुका :- औरंगाबाद

जिल्हा :- औरंगाबाद



32807505200

ULPIN : 32807505200

गट क्रमांक व उपविभाग

३३६

शेताचे स्थानीक नाव :

भुधारणा पद्धती भोगवटादार वर्ग -१

क्षेत्र, एकक व आकारणी	खाते क्र.	भोगवटादाराचे नाव	क्षेत्र	आकार	पो.ख.	फेरफार क्र	कुळ, खंड व इतर अधिकार
क्षेत्राचे एकक हे.आर.चौ.मी	१०८३	बाळासाहेब शिवाजी पवार अध्यक्ष शिवा टस्ट सानिया चॅम्बर्स जालना रोड औ बाद तर्फे -----सामाईक क्षेत्र-----	१.३७००	२.२१		(१७०८) (५३१८)	कुळाचे नाव व खंड इतर अधिकार बोजा - राष्ट्रीयकृत बँक गहाण दिनांक ११/०४/२०१८ रोजी द मलकापूर अर्बन कॉ ऑफ बँक ली मलकापूर शा औरंगाबाद चा बाळासाहेब शिवाजी पवार यांच्या नावे र.रु.६०००००००/- कर्ज. (५४४४)
अ) लागवड योग्य क्षेत्र जिरायत १.४७.०० बागायत - एकुण ला.यो. क्षेत्र १.४७.००	१६४८८	के जी पी महाराष्ट्र शासन	०.१०.००	०.१६		(५३१८)	प्रलंबित फेरफार : नाही. शेवटचा फेरफार क्रमांक : ५४४४ व दिनांक : १६/०५/२०१८
ब) पोटखराब क्षेत्र (लागवड अयोग्य) वर्ग (अ) - वर्ग (ब) - एकुण पो.ख.क्षेत्र ०.००.००							
एकुण क्षेत्र (अ+ब) १.४७.००							
आकारणी २.३७							
जुडी किंवा विशेष आकारणी							
जुने फेरफार क्र : (१) (१०५४) (१२२६) (१२३६) (१७०५) (१७०८) (५३३०) (५३९९)							सीमा आणि भुमापन चिन्हे

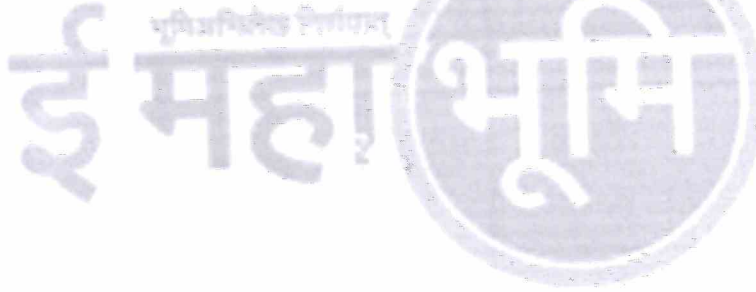

हा गाव नमुना क्रमांक ७ दिनांक ११/०८/२०१९, ११:४३:१९ PM रोजी डिजिटल स्वाक्षरीत केला आहे व गाव नमुना क्रमांक १२ चा डेटा स्वयंप्रमाणित असल्यामुळे ७/१२ अनिलेखावर वर कोणत्याही सही शिक्क्याची आवश्यकता नाही.
७/१२ डाउनलोड दि. : ०४/०७/२०२३ : १६:११:३१ PM. वैधता पडताळणीसाठी <https://digitalaibara.mahabhumi.gov.in/dsl/> या संकेत स्थळावर जाऊन 1905100001017683 हा क्रमांक वापरावा.

पृष्ठ क्र. १/२

Digitally signed